

# SONATA PER VIOLA D'AMORE A CHIAVI SOLO

Jan van Dijk

## 1 Andante

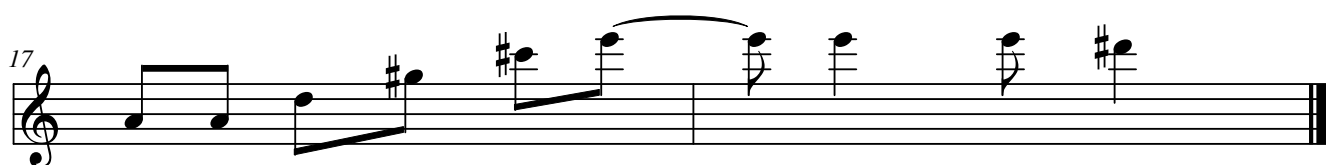

2 Allegretto

**3 Adágio**

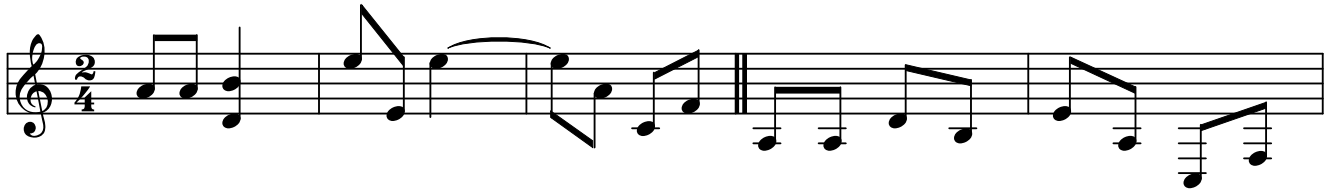

4 *poco mosso*

